

The Natural History of the Maritimes' Small Owls



Randy Lauff

St. Francis Xavier University
Antigonish, NS



Bruce Stevens



Tom Kavanaugh

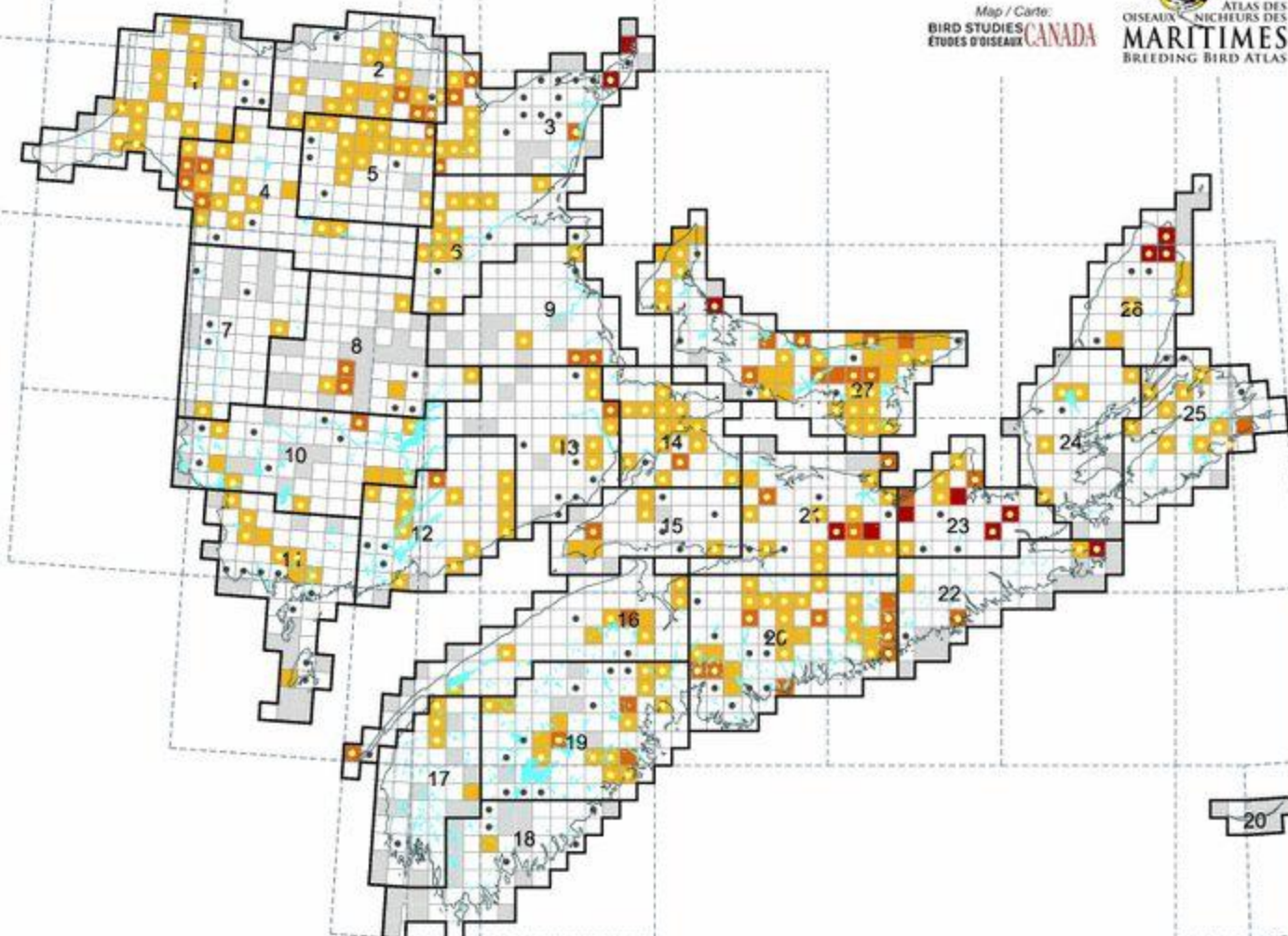

Northern Saw-whet Owl
Petite Nyctale

Breeding Evidence / Indices de nidification

Updated / Mise à jour: 11-11-2009

- Possible
- Probable
- Confirmed / Confirmé
- Not Observed / Pas observé
- Not Surveyed / Pas recensé

- Atlas Regions / Régions d'Atlas
- - - Atlas Blocks / Blocs d'Atlas
- ◆ Found in second atlas only
Observé seulement lors du second atlas
- Found in first atlas only
Observé seulement lors du premier atlas

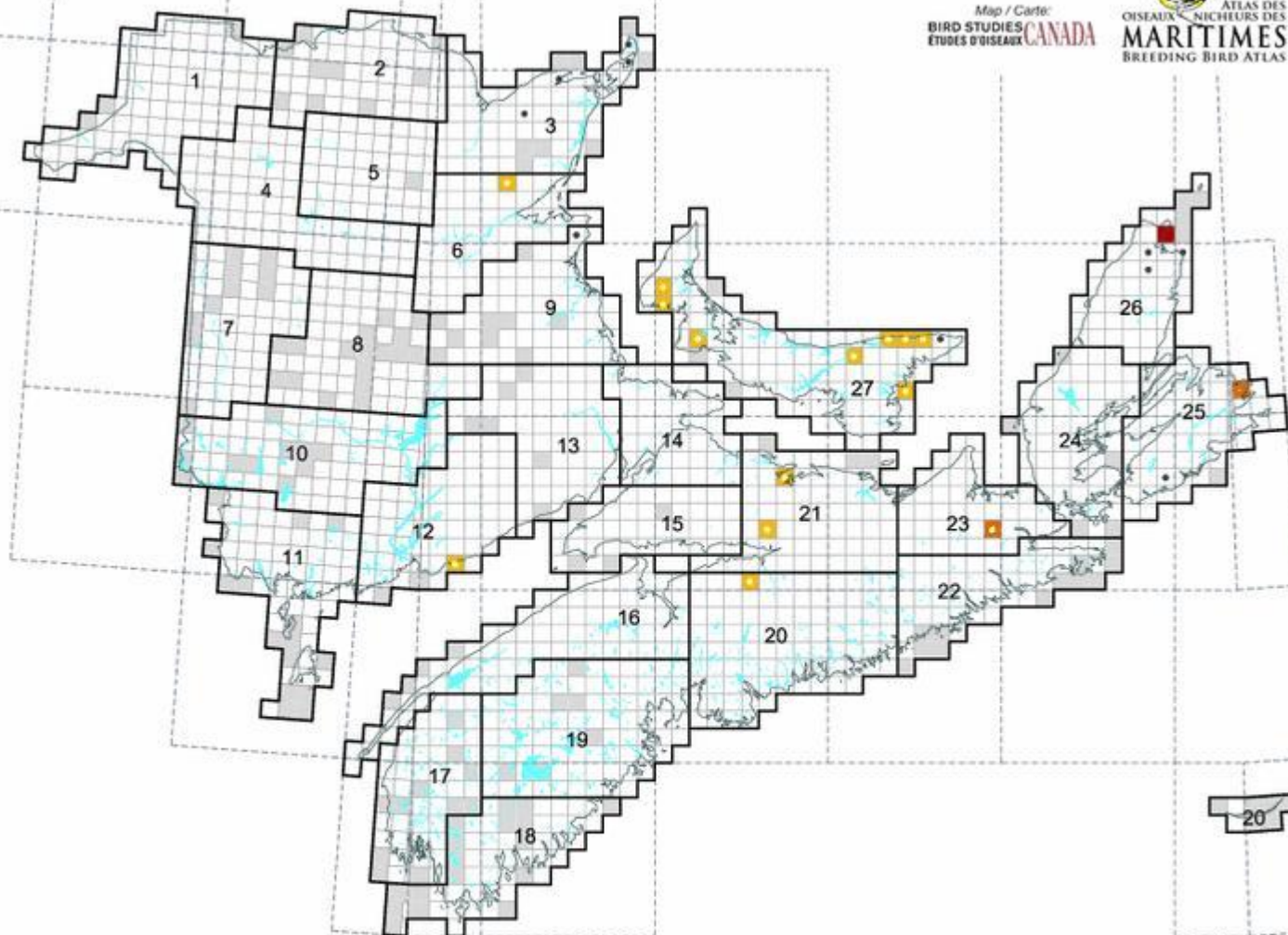

Boreal Owl
Nyctale de Tengmalm

Breeding Evidence / Indices de nidification

Updated / Mise à jour: 11-11-2009

- Possible
- Probable
- Confirmed / Confirmé
- Not Observed / Pas observé
- Not Surveyed / Pas recensé

- Atlas Regions / Régions d'Atlas
- Atlas Blocks / Blocs d'Atlas
- Found in second atlas only
Observé seulement lors du second atlas
- Found in first atlas only
Observé seulement lors du premier atlas

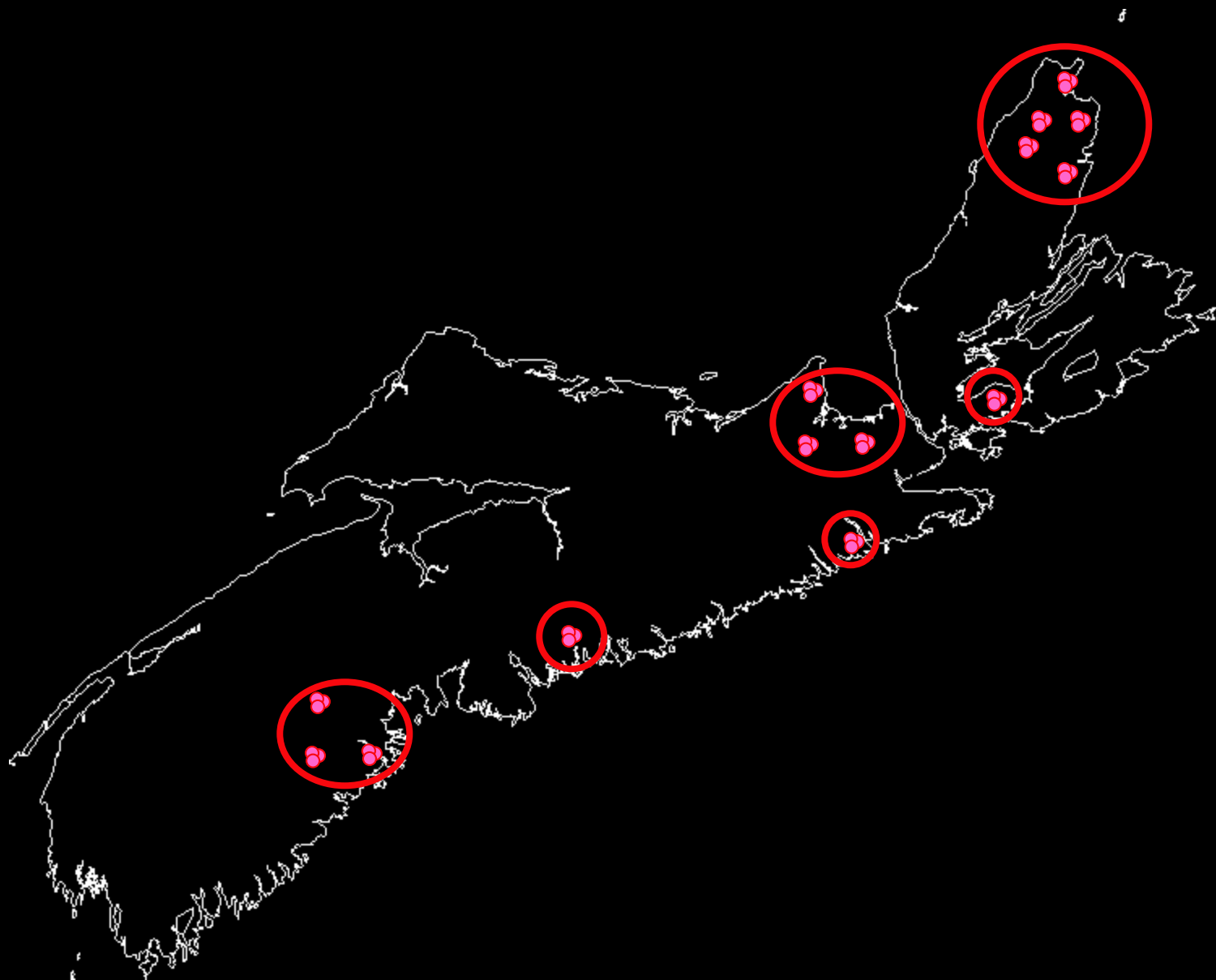

Habitat Preferences



Nesting





Nest boxes



Construction



Untreated, rough-sawn boards

Shavings







Other Wildlife

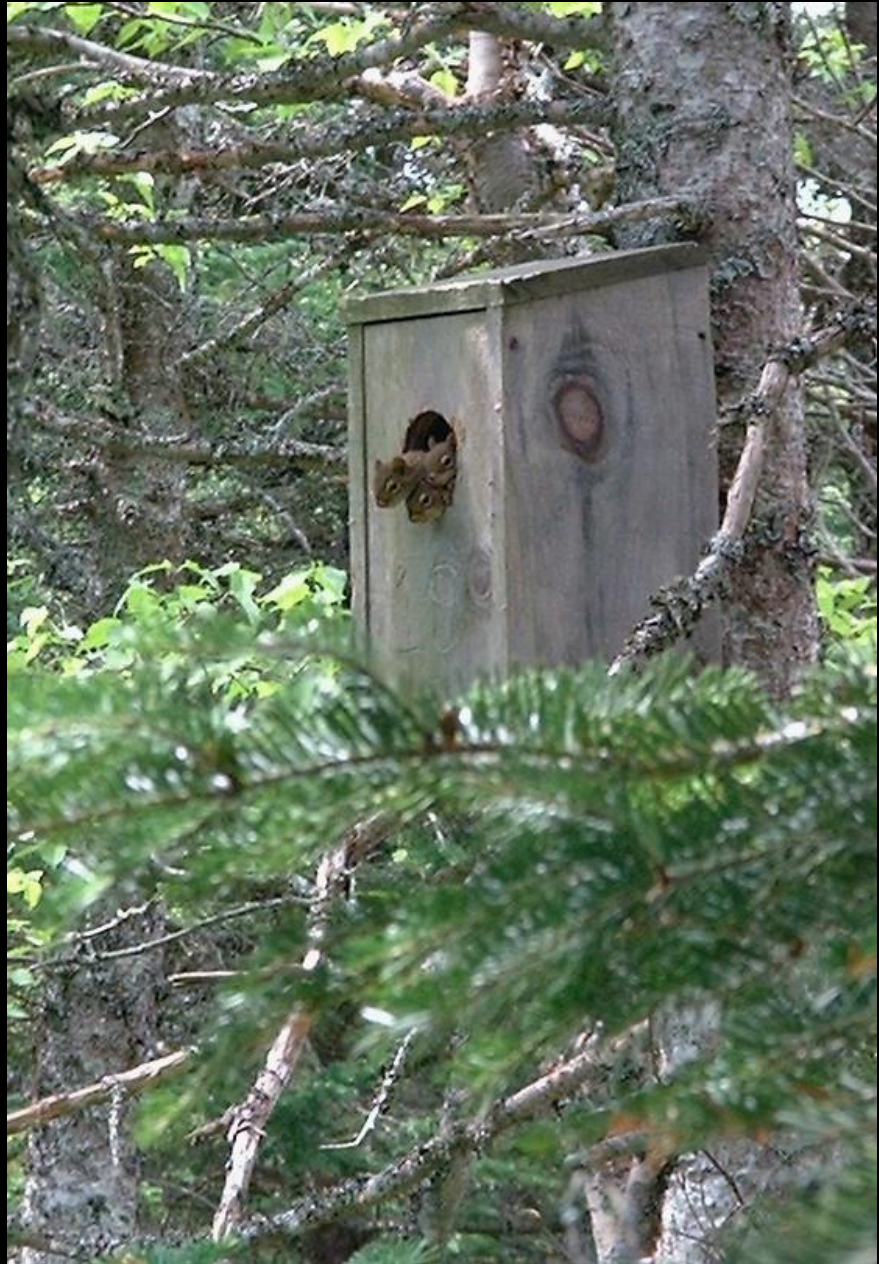



Food



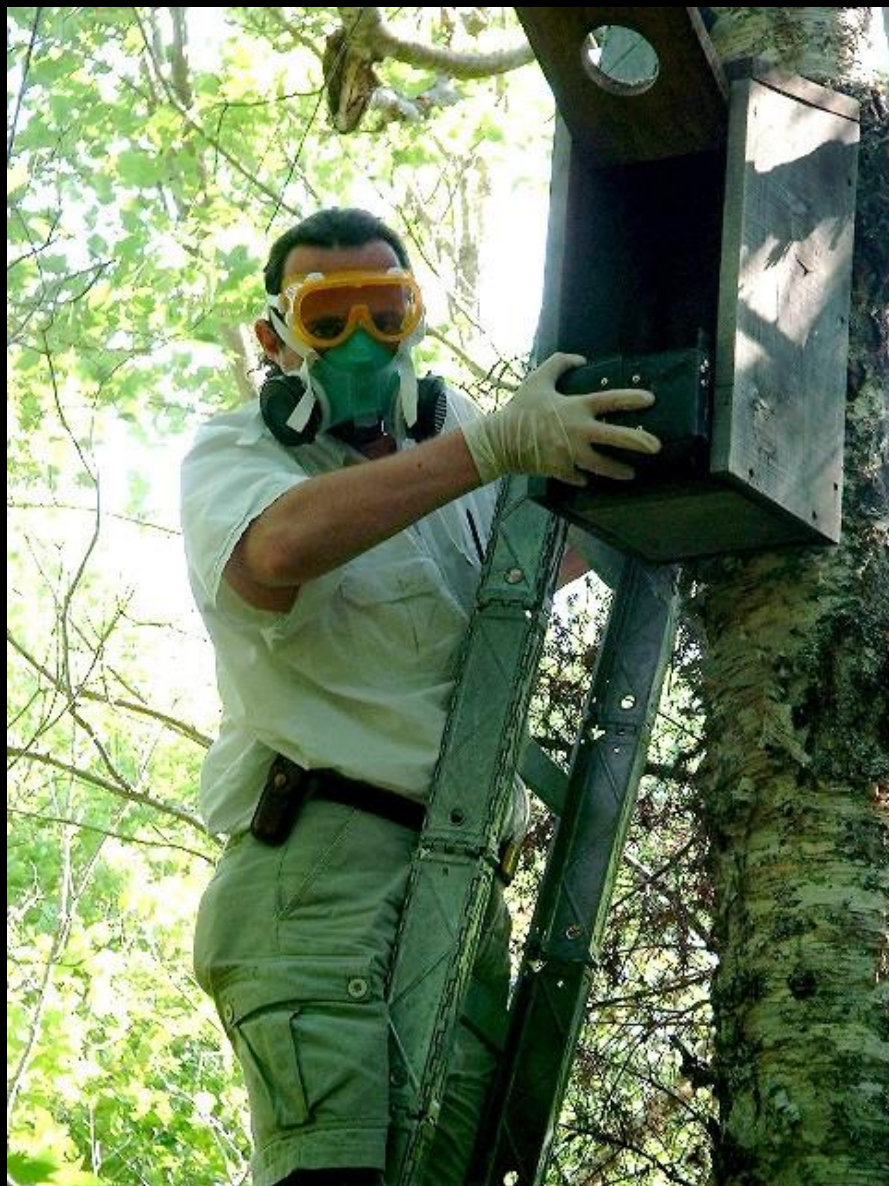

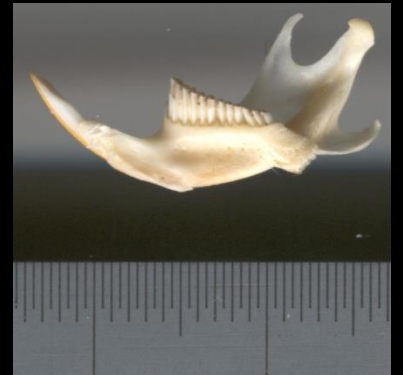
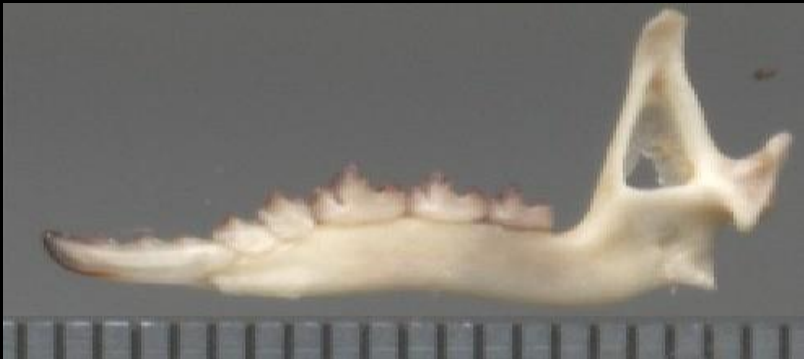



A few problems along the way...





Please...

- no disturbing raptors or their nests
- visit rarely, briefly and from a distance



People !



Richard Murphy



Sponsors!



<http://people.stfx.ca/rlauff/research/Owls.html>

